

Patient report

Bio-Rad DATE: 01/19/2019
D-10 TIME: 09:24 AM
S/N: #DJ4I016123 Software version: 4.20-2
Sample ID: 10406430
Injection date 01/19/2019 09:20 AM
Injection #: 15 Method: HbA1c
Rack #: --- Rack position: 5

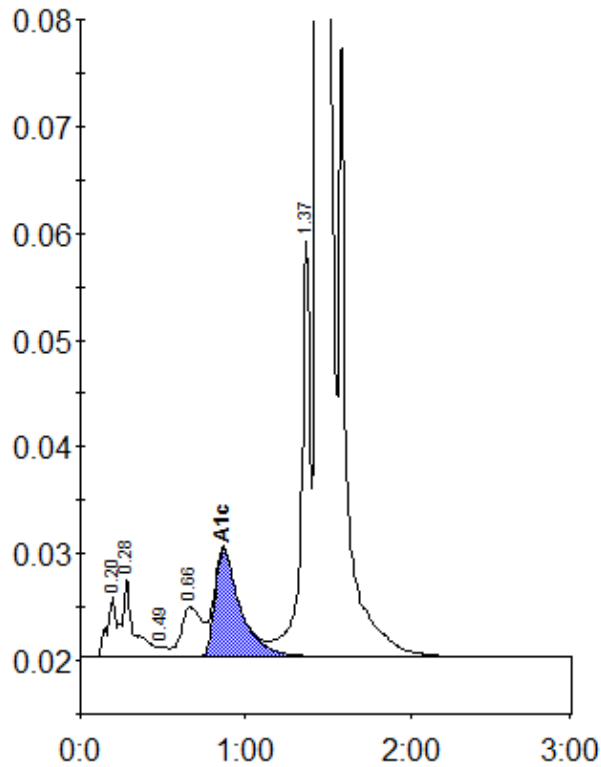

Peak table - ID: 10406430

Peak	R.time	Height	Area	Area %
A1a	0.20	5737	21438	0.7
A1b	0.28	7398	36365	1.2
F	0.49	958	4063	0.1
LA1c/CHb-1	0.66	4673	40239	1.4
A1c	0.87	10066	108502	5.1
P3	1.37	38965	148054	5.0
A0	1.44	771630	2606831	87.9
Total Area:		2965492		

Concentration:	%
A1c	5.1